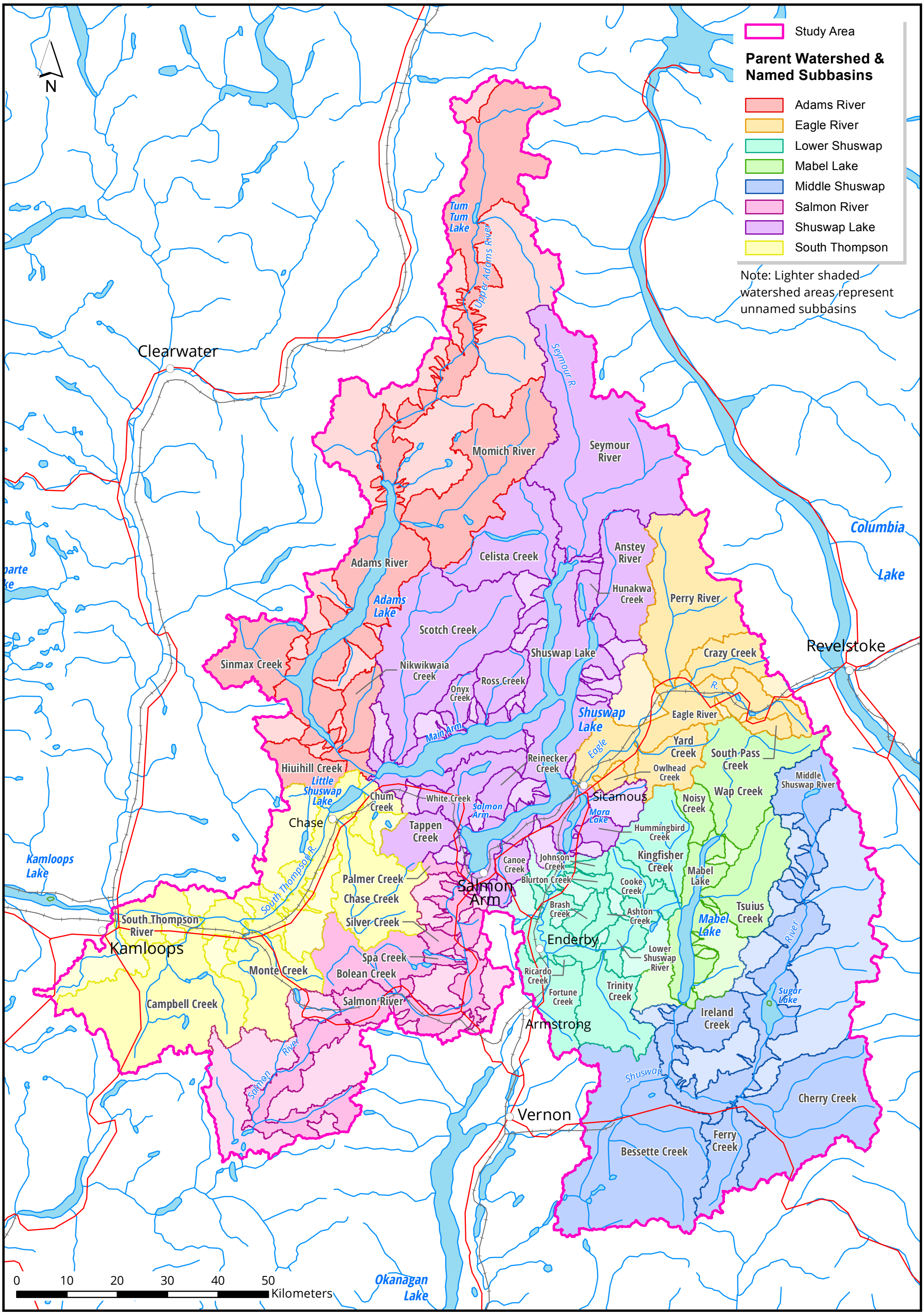
Study Area
Parent Watershed & Named Subbasins
Adams River
Eagle River
Lower Shuswap
Mabel Lake
Middle Shuswap
Salmon River
Shuswap Lake
South Thompson
Note: Lighter shaded watershed areas represent unnamed subbasins
N
Clearwater
Tum Tum Lake
Upper Adams River
Seymour R.
Momich River
Seymour River
Adams River
Celista Creek
Anstey River
Hunakwa Creek
Perry River
Adams Lake
Scotch Creek
Shuswap Lake
Crazy Creek
Revelstoke
Sinmax Creek
Nikwikwaia Creek
Ross Creek
Onyx Creek
Main Arm
Shuswap Lake
Eagle R.
Eagle River
Yard Creek
South Pass Creek
Reinecker Creek
Owlhead Creek
Hiuihill Creek
Little Shuswap Lake
Chum Creek
White Creek
Salmon Arm
Sicamous
Mara Lake
Noisy Creek
Wap Creek
Middle Shuswap River
Chase
Tappen Creek
Hummingbird Creek
Kingfisher Creek
Canoe Creek
Johnson Creek
Blurton Creek
Mabel Lake
Palmer Creek
Salmon Arm
Cooke Creek
Chase Creek
South Thompson R.
Brash Creek
Ashton Creek
Tsuius Creek
Kamloops Lake
Silver Creek
Mabel Lake
South Thompson River
Kamloops
Enderby
Lower Shuswap River
Spa Creek
Monte Creek
Bolean Creek
Ricardo Creek
Trinity Creek
Fortune Creek
Sugar Lake
Campbell Creek
Salmon River
Ireland Creek
Armstrong
Salmon River
Shuswap
Cherry Creek
Vernon
Ferry Creek
Bessette Creek
Columbia Lake
Okanagan Lake
0 10 20 30 40 50 Kilometers